

SURVEYOR'S REAL PROPERTY REPORT  
**PART 1, PLAN OF  
 BLOCK A**  
**REGISTERED PLAN 904**  
 CITY OF MISSISSAUGA  
 REGIONAL MUNICIPALITY OF PEEL  
 FORMERLY THE GEOGRAPHIC TOWNSHIP OF TORONTO COUNTY OF PEEL

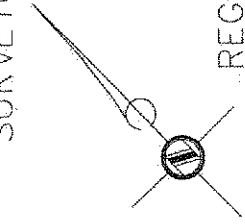

SCALE 1: 1000

ONTARIO LAND SURVEYORS  
**David B.Searles Surveying Ltd.**

METRIC  
 DISTANCES SHOWN ON THIS PLAN ARE IN METRES AND  
 CAN BE CONVERTED TO FEET BY DIVIDING BY 0.3048

**NOTE**

BEARINGS ARE ASTROMERIC AND ARE REFERRED TO THE NORTHEASTERLY LIMIT  
 OF BLOCK A, REGISTERED PLAN 904, HAVING A BEARING OF N45°24'30"W.

**LEGEND**

- DENOTES MONUMENT FOUND
- DENOTES MONUMENT SET
- DENOTES STANDARD IRON BAR
- DENOTES IRON BAR
- DENOTES CONCRETE PIN
- DENOTES G.P.EAT. O.L.S.
- DENOTES BROWNE CAVELL & JACKSON, ONTARIO LAND SURVEYORS
- DENOTES J.D.BARNES LIMITED
- DENOTES R.ZAYKO O.L.S.
- DENOTES REGISTERED PLAN 904
- DENOTES PLAN 43R-22625
- DENOTES LOCATION SURVEY BY ANM DATED SEPTEMBER 1981
- DENOTES BUILDING LOCATION SURVEY BY BROWNE CAVELLE & JACKSON, O.L.S. DATED FEBRUARY 19, 1974
- DENOTES CHAIN LINK FENCE

20052035  
 PART 199AMP

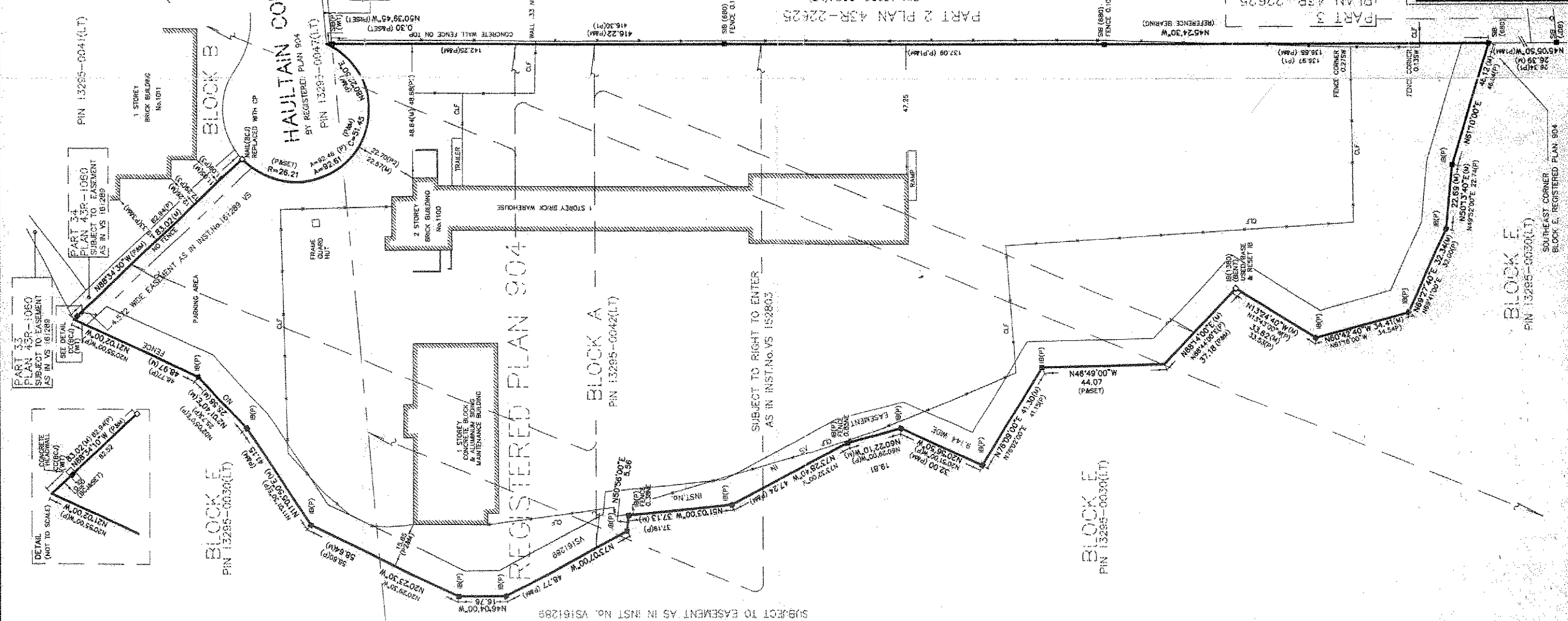

PART 2 PLAN 43R-22625  
 AS IN INST. NO. V5181289  
 SUBJECT TO EASEMENT  
 AS IN INST. NO. V5187447  
 PART OF LOT 1  
 CONCESSION 3  
 EAST OF HURONTARIO STREET

© THIS PLAN IS PROTECTED BY COPYRIGHT  
**SURVEYOR'S CERTIFICATE**

- I CERTIFY THAT:
- THIS SURVEY AND PLAN ARE CORRECT AND IN ACCORDANCE WITH THE SURVEYS ACT, THE SURVEYORS ACT AND THE LAND TITLES ACT AND THE REGULATIONS MADE UNDER THEM.
  - THE SURVEY WAS COMPLETED ON THE 13th DAY OF NOVEMBER, 2000.

DATE: **November 15, 2000**  
 SURVEYOR: *David B. Searles*  
 ALISTER SANKEY - ONTARIO LAND SURVEYORS

ASSOCIATION OF ONTARIO LAND SURVEYORS  
 PLAN SUBMISSION FORM  
 1328250

THIS PLAN IS NOT VALID UNLESS IT IS AN EMPLOYER ISSUED BY THE SURVEYOR IN ACCORDANCE WITH REGULATION 1078, SECTION 28(1).

**PART 2**  
 THIS PLAN MUST BE READ IN CONJUNCTION WITH SURVEY REPORT DATED NOVEMBER 15, 2000.

**David B.Searles Surveying Ltd.**  
 ONTARIO LAND SURVEYORS  
 4284 VILLAGE CENTRE COURT, MISSISSAUGA, ONTARIO  
 L4Z 1S2 (PH) 273-6840 FAX: (905) 296-4410  
 Computer Storage File No. 161-0-00.DWG  
 Operator  
 Plan No. 161-0-00  
 Plan Date: **H 9**